



PLAN OF PROPOSED DWELLING HOUSE AT S.NO
316/10B OF THIRUNINDRAVOOR VILLAGE KOTTAM
MEDU KORATTUR PERIYAPALIYAM ROAD, SRI
PERUMBUDUR TALUK, CHINGLEPUT DIST, POONA
MALLEE PANCHAYAT UNION FOR G. SUBRAMANIAM.

SCALE 1" = 8'0"

SPECIFICATIONS.

C.C. 1:5:10 FOR FOUNDATION BED OVER SAND
BRICK WORK IN CM:1:6 USING STEEL BRICES FOR ALL WALLS
ALL DOORS AND WINDOWS ARE BEST SEASONED
COUNTRY WOODS. FLOORING WITH B.S. CONCRETE 4" TC.
AND FINISHED IN CM:1:3 3" TC. PLASTERING WALLS
IN CM:1:3 1/2" TC. R.C.C. ROOF SLAB 4 1/2" TC WITH
WEATHERING COURSE CONCRETE.

D	DOOR PANELLED	1000	20
D ₂	"	2000	20
W	WINDOW	200	20
W ₁	"	150	20
W ₂	"	230	20
	PLINTH AREA	1280	598
	FLOOR	1148	598
	PORTRICO	33	519

Secretary's Plan
A1/12671/10B
9/7/2

Inspector's Plan
A
5/19/88

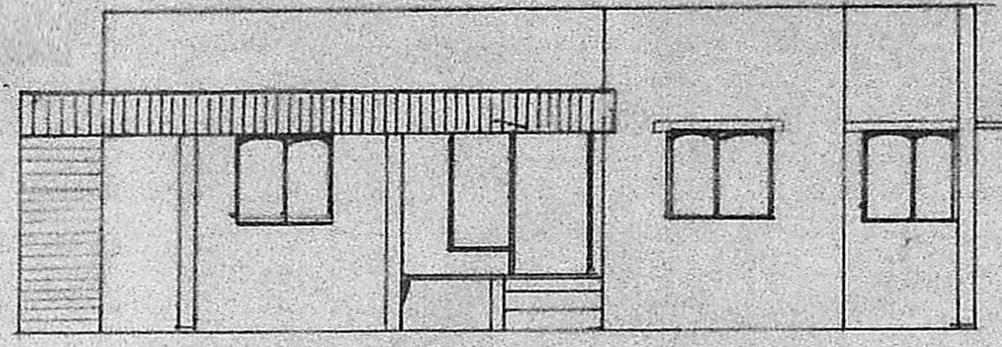

ELEVATION

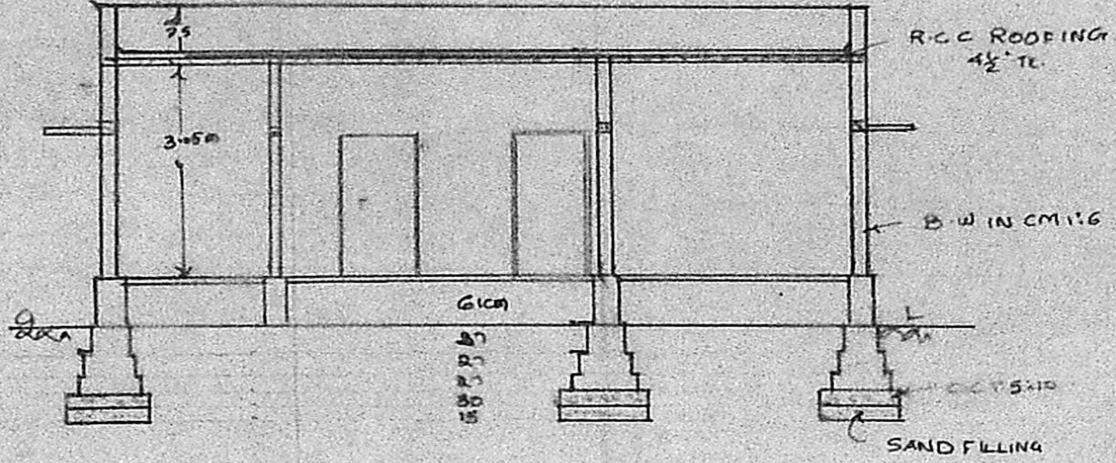

SECTION AB

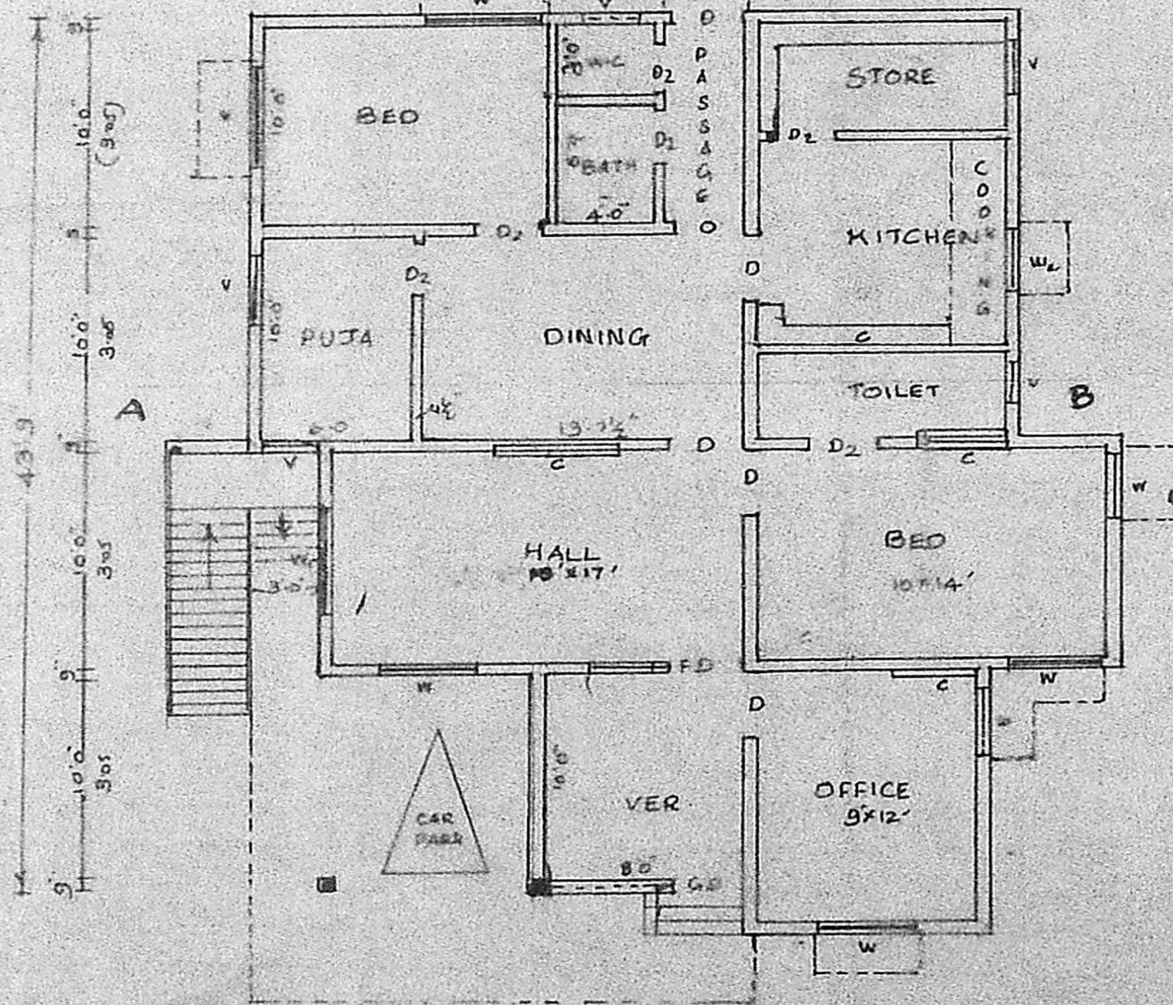
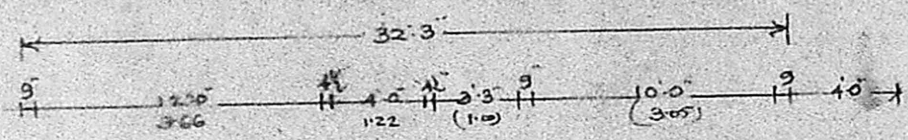

PLAN

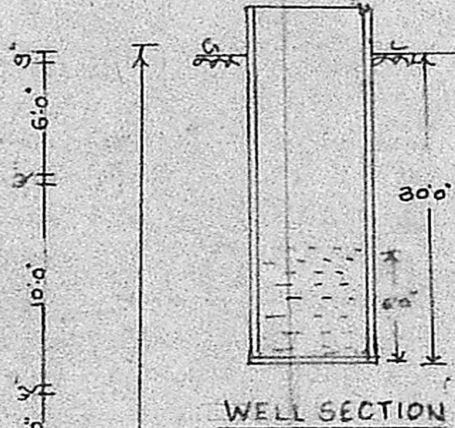

WELL SECTION

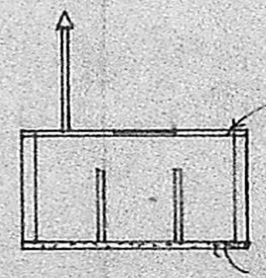

PLAN AND SECTION OF SEPTIC TANK

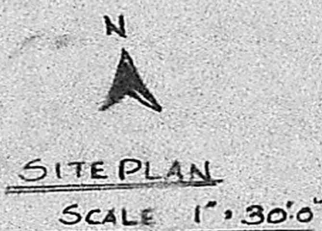

SITE PLAN
SCALE 1" = 30'0"

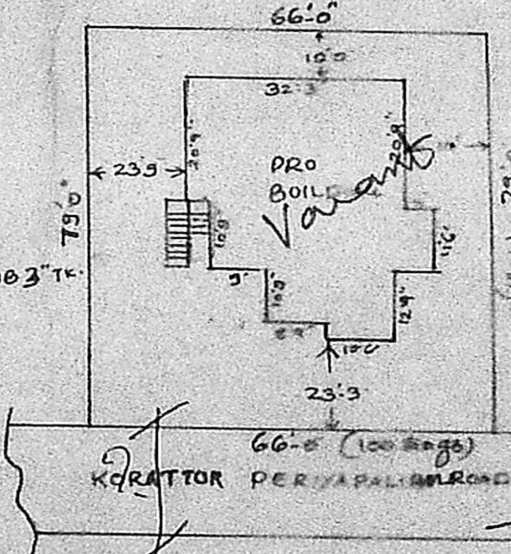

Inspector's Plan
A
5/19/88

Tanujal!
Public Street lights

$66 \times 33 = 1518 \text{ sqft}$
 141 m^2
 $66 \times 79 = 5214$
 $\frac{141}{484} = 29 \text{ ft}$

30'-9"
10'-9"
41'-6"
23'-8"
10'-0"
74'-9"
26'-9"
12'-9"
11'-6"
45'-0"
33'-3"
78'-3"

Planning Permit No. A/10.88/10B

APPROVED

SUBJECT TO EPP CONDITIONS IS

THIS OFFICE THIRUVALLURE HIGH ROAD

No. A1/12671/10B D. 2.1.10.88-8.2

O.P.T. Plan
3/11/88

FOR MEMBER SECRETARY
MADRAS METROPOLITAN
DEVELOPMENT AUTHORITY

TRUSS ROAD TO BANGALORE

KORATTUR PERIYAPALIYAM ROAD

Proposed site.

KEY PLAN
NOT TO SCALE

G. Subramaniam, M.D., F.C.I.P., F.C.G.P. (USA)
Medicine, Stanley Medical College,
Govt. Stanley Hospital, A.M.A.
M.A.D.R.A. S-1.
No. 33510

Phone: 611620

H. DILIPY, B.E., A.M.I.E., A.I.E.D.,
Chartered Engineer & Appd. Valuer
STATE BANK OF INDIA
UNITED INSURANCE CO.
No-8, 4th Cross Street (West)
SHENOY NAGAR
MADRAS-600002
LICENSED SURVEYOR.